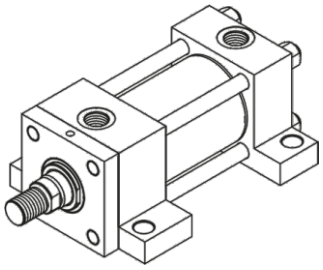

Bağlantı Elemanı / Connection Element

- **AMB** : **Arka Mafsal Bağlantı** / Back Joint
- **ÖMB** : **Ön Mafsal Bağlantı** / Rod Joint
- **OEB** : **Orta Eklem Bağlantı** / Middle Joint Connection
- **ÖFB** : **Ön Flanş Bağlantı** / Rear Flange Connection
- **AFB** : **Arka Flanş Bağlantı** / Front Flange Connection
- **ÖAMB** : **Ön Arka Mafsal Bağlantı** / Front Rear Joint
- **AB** : **Ayak Bağlantı** / Base Connection

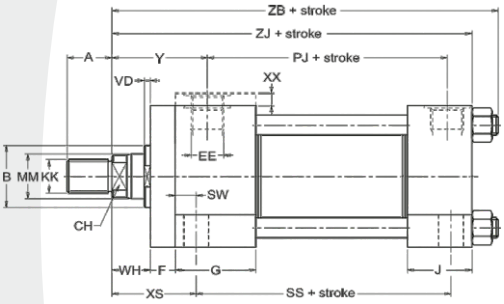

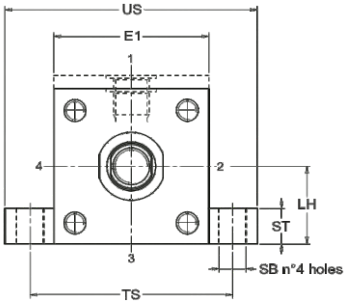

Sipariş Kodu / Ordering Code

KHZC 50 36 50 AB

- **Bağl.** / Connecting
- **Strok** / Stroke (mm)
- **Mil** / Rod
- **Çap** / Bore Size (mm)
- **Model Tip** / Model Type

Çap / Bore Size (mm)

25-32-40-50-60-80-100-160-200

Mil Çapı / Rod Size (mm)

12-18-25-32- etc.

Strok / Stroke (mm)

20 mm - 1500 mm

Bağlantı Elemanı / Connection Element

Çap / Bore Ø	MM Ø	A	B f8 Ø	CH	XX	E1	EE (BSP)	F	G	J	KK (Metric)	LH h10	PJ	SB Ø	SS	ST	SW	VD	TS	US	XS	WH	Y	ZB MAX	ZJ
25	12	14	24	9	5	38	1/4"	10	45	35	M10 x 1,25	19	54	6,6	73	8,5	8	6	54	70	33	15	50	121	114
25	18	18	30	14	5	38	1/4"	10	45	35	M14 x 1,5	19	54	6,6	73	8,5	8	6	54	70	33	15	50	121	114
32	14	16	26	11	5	44	1/4"	10	45	36	M12 x 1,25	22	57	9	73	12,5	10	12	63	84	45	25	60	137	128
32	18	18	30	14	5	44	1/4"	10	45	36	M14 x 1,5	22	57	9	73	12,5	10	6	63	84	45	25	60	137	128
32	22	22	34	17	5	44	1/4"	10	45	36	M16 x 1,5	22	57	9	73	12,5	10	12	63	84	45	25	60	137	128
40	18	18	30	14	-	60	3/8"	10	55	45	M14 x 1,5	31	74	11	98	12,5	10	6	83	102	45	25	62	166	153
40	22	22	34	17	-	60	3/8"	10	55	45	M16 x 1,5	31	74	11	98	12,5	10	12	83	102	45	25	62	166	153
40	28	28	42	22	-	60	3/8"	10	55	45	M20 x 1,5	31	74	11	98	12,5	10	10	83	102	45	25	62	166	153
50	22	22	34	17	-	75	1/2"	15	55	45	M16 x 1,5	37	76	14	92	19	13	7	102	126	54	26	68	176	159
50	28	28	42	22	-	75	1/2"	15	55	45	M20 x 1,5	37	76	14	92	19	13	7	102	126	54	26	68	176	159
50	36	36	50	30	-	75	1/2"	15	55	45	M27 x 2	37	76	14	92	19	13	10	102	126	54	26	68	176	159
63	28	28	42	22	-	90	1/2"	15	55	45	M20 x 1,5	44	80	18	86	26	17	7	124	160	65	33	71	185	168
63	36	36	50	30	-	90	1/2"	15	55	45	M27 x 2	44	80	18	86	26	17	10	124	160	65	33	71	185	168
63	45	45	60	36	-	90	1/2"	15	55	45	M33 x 2	44	80	18	86	26	17	14	124	160	65	33	71	185	168
80	36	36	50	30	-	114	3/4"	20	65	52	M27 x 2	57	93	18	105	26	17	5	149	186	68	31	77	212	190
80	45	45	60	36	-	114	3/4"	20	65	52	M33 x 2	57	93	18	105	26	17	9	149	186	68	31	77	212	190
80	56	56	72	50	-	114	3/4"	20	65	52	M42 x 2	57	93	18	105	26	17	9	149	186	68	31	77	212	190
100	45	45	60	36	-	126	3/4"	22	69	55	M33 x 2	63	101	26	102	32	22	7	172	216	79	35	82	225	203
100	56	56	72	50	-	126	3/4"	22	69	55	M42 x 2	63	101	26	102	32	22	7	172	216	79	35	82	225	203
100	70	63	88	60	-	126	3/4"	22	69	55	M48 x 2	63	101	26	102	32	22	10	172	216	79	35	82	225	203
125	56	56	72	50	-	164	1"	22	78	71	M42 x 2	82	117	26	131	32	22	6	210	254	79	35	86	260	232
125	70	63	88	60	-	164	1"	22	78	71	M48 x 2	82	117	26	131	32	22	10	210	254	79	35	86	260	232
125	90	85	108	75	-	164	1"	22	78	71	M64 x 3	82	117	26	131	32	22	10	210	254	79	35	86	260	232
160	70	63	88	60	-	198	1"	25	86	63	M48 x 2	101	130	33	130	38	29	7	260	318	86	32	86	279	245
160	90	85	108	80	-	198	1"	25	86	63	M64 x 3	101	130	33	130	38	29	7	260	318	86	32	86	279	245
160	110	95	133	100	-	198	1"	25	86	63	M80 x 3	101	130	33	130	38	29	7	260	318	86	32	86	279	245
200	90	85	108	80	-	240	1" 1/4	25	103	80	M64 x 3	122	165	39	172	44	35	7	311	380	92	32	98	336	299
200	110	95	133	100	-	240	1" 1/4	25	103	80	M80 x 3	122	165	39	172	44	35	7	311	380	92	32	98	336	299
200	140	112	163	130	-	240	1" 1/4	25	103	80	M100 x 3	122	165	39	172	44	35	7	311	380	92	32	98	336	299